

# Accessing and Navigating the RL1 Webpage

---

# Accessing and Navigating the RL1 Webpage

This guide will give an overview of how to access and navigate the RL1 webpage via an ethernet connection.

For more information, please visit [www.jgroptics.com](http://www.jgroptics.com) or email [support@jgroptics.com](mailto:support@jgroptics.com)

# Accessing and Navigating the RL1 Webpage

1. Connect the following:
  - a) Power cable to the back of the RL1
  - b) Ethernet cable from the router to the back of the RL1
2. Turn on the RL1

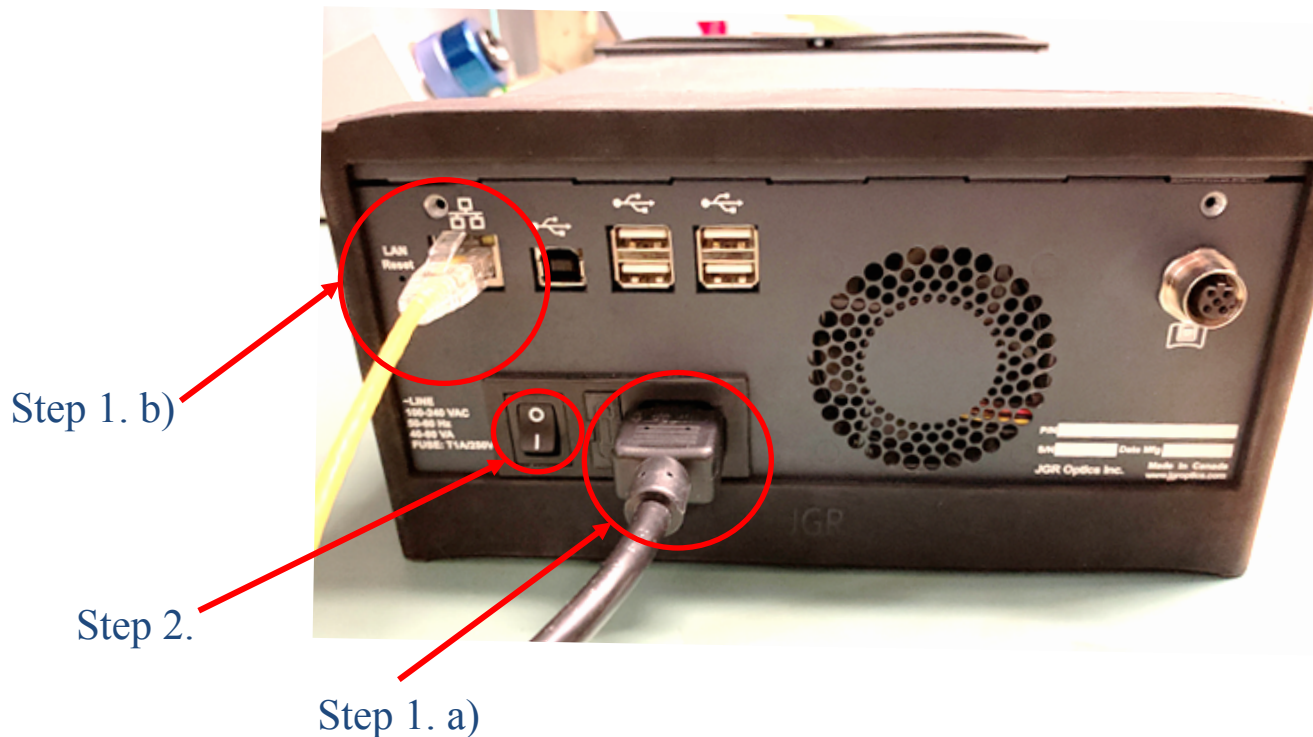

**Note:** The RL1 and controlling PC need to be on the same network.

# Accessing and Navigating the RL1 Webpage

3. Swipe to the *Setup* page which displays information about the device
4. *Network Status* will show as *Connected*
5. The IP address of the RL1 will be displayed

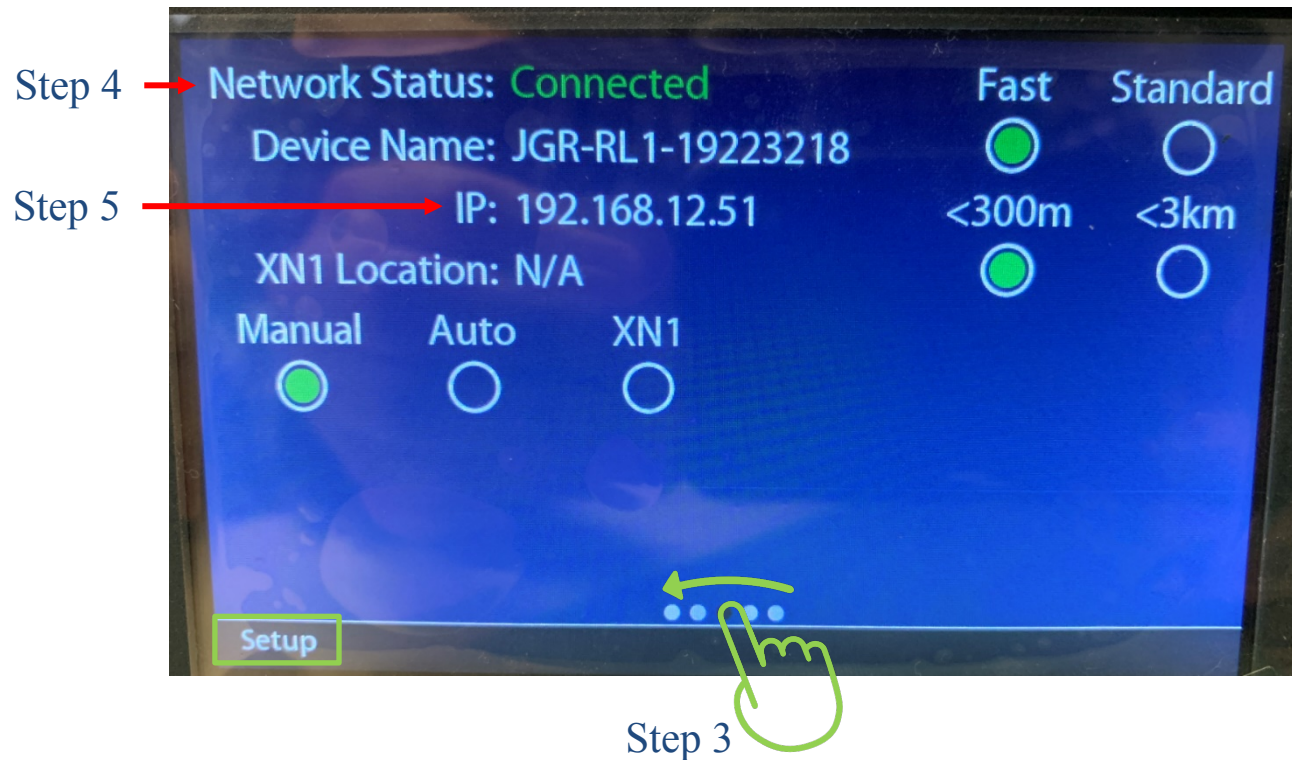

**Note:** if *Network Status* reads as *Disconnected*, please verify your ethernet connection and try again.

# Accessing and Navigating the RL1 Webpage

6. Open a web browser from a PC or tablet on the same network as the RL1. Enter the IP address of the RL1 into the search bar. The RL1 webpage should load within a few seconds.

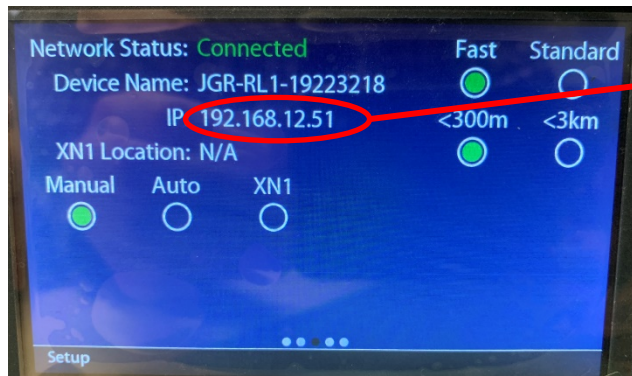

## Step 6.

Calibration: 2019-10-16 12:01(Factory)

Calibration Results: ✔Pass Calibration Date: 2019-10-16

RL1-02-305009FA: 19223218

RD-S: 21900000999

Return Loss Accuracy

Wavelength (nm)	Reference (dB)	Specifications (± dB)	Results (dB)	Difference (dB)	Status
1310	55.103	0.7	55.122	0.0187	Pass
1550	57.603	0.7	57.640	0.0370	Pass

Wavelength (nm)	Reference (dB)	Specifications (± dB)	Results (dB)	Difference (dB)	Status
1310	61.481	0.7	61.493	0.0112	Pass
1550	63.981	0.7	64.015	0.0340	Pass

Wavelength (nm)	Reference (dB)	Specifications (± dB)	Results (dB)	Difference (dB)	Status
1310	75.282	2.9	75.292	0.0101	Pass
1550	77.782	2.9	77.742	0.0391	Pass

Hardware Validation

Remote Heads	RD-S1	Pass
Front Panel	Output1	Pass
	Output2	Pass
	Bulkhead1	Pass
	Bulkhead2	Pass
Internal	Firmware	Pass
	Electronics	Pass
	Optics	Pass

**Note:** Google Chrome or Firefox are recommended web browsers.

# Accessing and Navigating the RL1 Webpage

## Dashboard

Displays calibration reports:

- Factory calibration by JGR
- Self-calibration (last 3 are stored on the RL1)

Click on the arrow to view the desired report

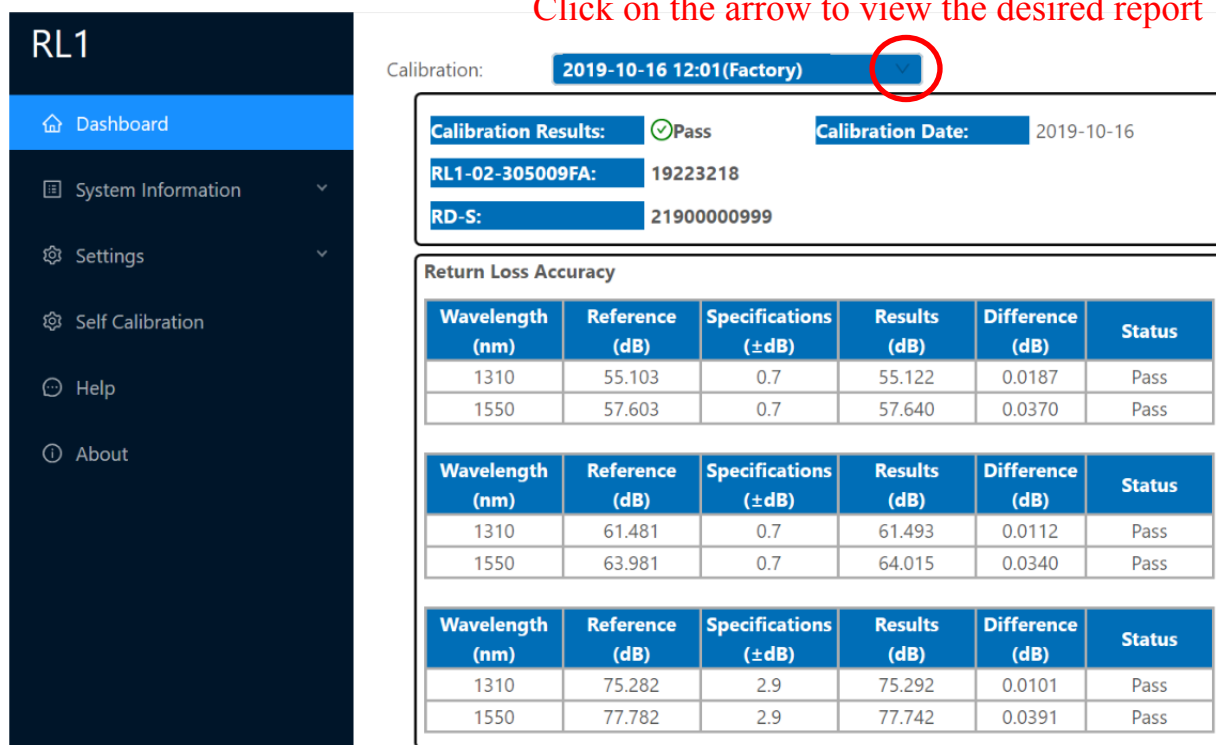

RL1

- Dashboard
- System Information
- Settings
- Self Calibration
- Help
- About

Calibration: 2019-10-16 12:01(Factory)

Calibration Results: ✓ Pass Calibration Date: 2019-10-16

RL1-02-305009FA: 19223218

RD-S: 21900000999

Return Loss Accuracy

Wavelength (nm)	Reference (dB)	Specifications ( $\pm$ dB)	Results (dB)	Difference (dB)	Status
1310	55.103	0.7	55.122	0.0187	Pass
1550	57.603	0.7	57.640	0.0370	Pass

Wavelength (nm)	Reference (dB)	Specifications ( $\pm$ dB)	Results (dB)	Difference (dB)	Status
1310	61.481	0.7	61.493	0.0112	Pass
1550	63.981	0.7	64.015	0.0340	Pass

Wavelength (nm)	Reference (dB)	Specifications ( $\pm$ dB)	Results (dB)	Difference (dB)	Status
1310	75.282	2.9	75.292	0.0101	Pass
1550	77.782	2.9	77.742	0.0391	Pass

# Accessing and Navigating the RL1 Webpage

## System Information

- Device History: displays the RL1 events log

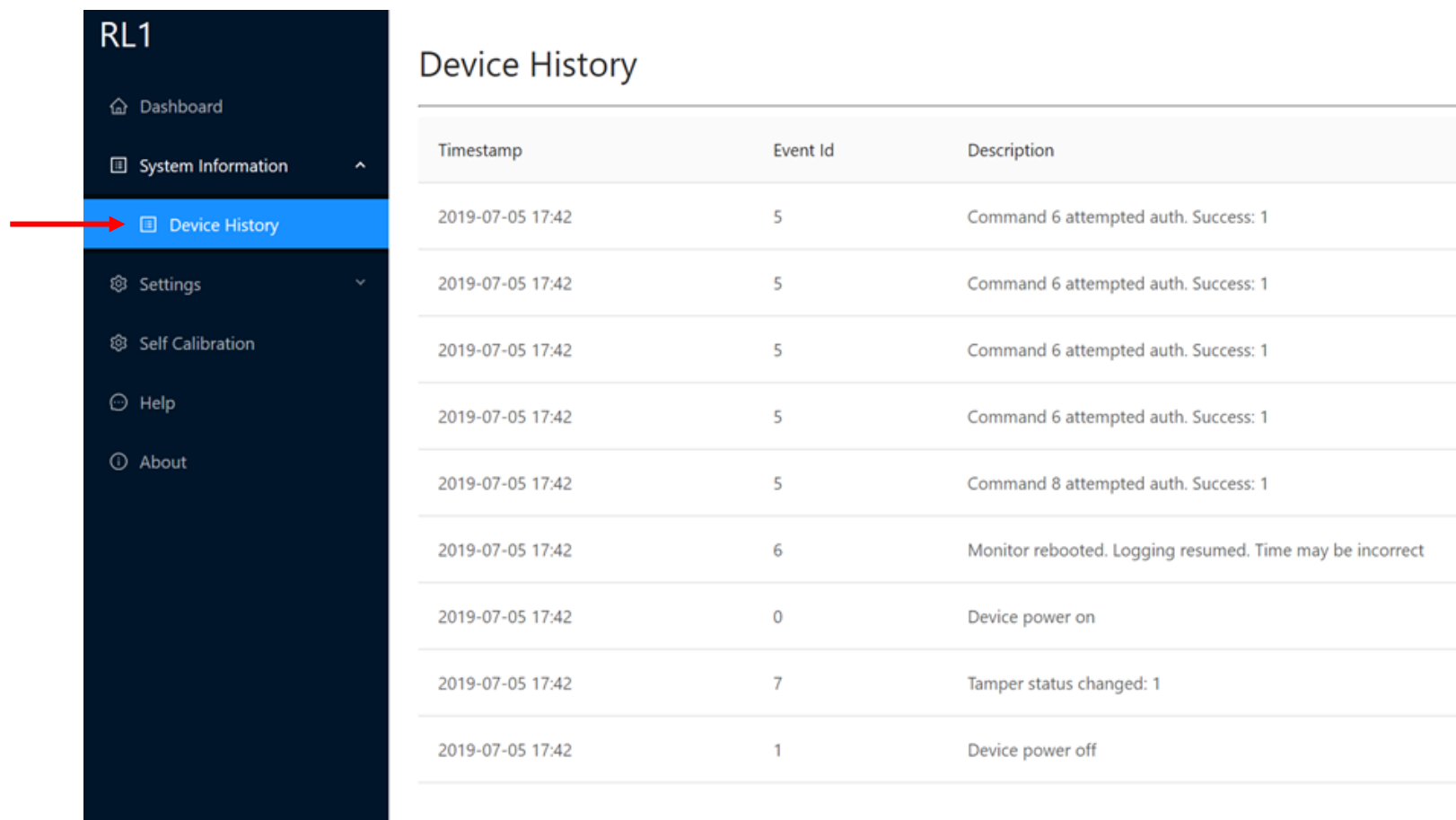

Timestamp	Event Id	Description
2019-07-05 17:42	5	Command 6 attempted auth. Success: 1
2019-07-05 17:42	5	Command 6 attempted auth. Success: 1
2019-07-05 17:42	5	Command 6 attempted auth. Success: 1
2019-07-05 17:42	5	Command 6 attempted auth. Success: 1
2019-07-05 17:42	5	Command 8 attempted auth. Success: 1
2019-07-05 17:42	6	Monitor rebooted. Logging resumed. Time may be incorrect
2019-07-05 17:42	0	Device power on
2019-07-05 17:42	7	Tamper status changed: 1
2019-07-05 17:42	1	Device power off

# Accessing and Navigating the RL1 Webpage

## Settings

- Network Settings: the RL1 network parameters can be set automatically or manually
  - Automatic: enable DHCP (dynamic IP address)
  - Manual: disable DHCP and set parameters (fixed IP address)

**RL1**

- Dashboard
- System Information
- Device History
- Settings
- Network Settings**
- Upgrade
- Self Calibration
- Help
- About

### Network Settings

**MAC Address:** a0:28:33:50:02:36

mDNS Hostname JGR-RL1-19223218

**Use DHCP:** ☒ Yes ☐ No

IP Address 192.168.12.51

Subnet Mask 255.255.0.0

Gateway Address 192.168.1.1

XN1 Address N/A

**Save** **Reset**

Note: After changing your IP address, you will need to type the new device IP address into the web browser to log into the device.

# Accessing and Navigating the RL1 Webpage

## Settings

- Upgrade: go to <https://jgroptics.com/downloads/software> to find the latest version of the firmware

Note: the power meter firmware is stored on the RL1. If the *Upgrade Status* indicates that an upgrade is required, click on the button to the right of it to install the new firmware for each power meter as indicated.

**RL1**

Dashboard

System Information

Device History

Settings

Network Settings

Upgrade

Self Calibration

Help

About

### Upgrade

Current Version: 01.16.00

Select Firmware

Start Upgrade

Power Meters

Available firmware version: 00.16.00

#	Serial Number	Firmware Version	Upgrade Status	
0	Internal	00.16.00	No upgrade required	Reinstall

Get the latest firmware version from [JGR Optics](#)

# Accessing and Navigating the RL1 Webpage

## Self Calibration

More information on the self-calibration process can be found in the *RL1 Self Calibration* tutorial available in the *Tutorials* section of our website: <http://www.jgroptics.com/support/tutorials>

RL1

Dashboard

System Information

Settings

Self Calibration

Help

About

### Self Calibration

☐ Remove FC output panel and disconnect output fibers

	Detected ID	Serial Number	Connection Type
<input checked="" type="radio"/>	1	21928000129	Wireless

☐ Verify RD-S diffuser is clean and free of defects  
☐ Clean and inspect Output Fiber 1  
☐ Connect Output Fiber 1 to RD-S

Start

Click Start to read the power level of RD-S 1 on Output 1

	Wavelength (nm)	RD-S 1 (dBm)	Internal Power Meter	Live Reading (dBm)
<input type="radio"/> Laser Off	1310	0.000 N/A	N/A	0
<input type="radio"/> Laser Off	1550	0.000 N/A	N/A	0

☐ Clean and inspect Output Fiber 2  
☐ Connect Output Fiber 2 to RD-S

Start

Click Start to read the power level of RD-S 1 on Output 2

	Wavelength (nm)	RD-S 1 (dBm)	Internal Power Meter	Live Reading (dBm)
<input type="radio"/> Laser Off	1310	0.000 N/A	N/A	0
<input type="radio"/> Laser Off	1550	0.000 N/A	N/A	0

☐ Reconnect both Output 1 and Output 2 to the FC output panel  
☐ Carefully attach the output panel to the RL1

**Return Loss Accuracy**  
Start Click Start to begin Return Loss Accuracy calibration

# Accessing and Navigating the RL1 Webpage

## Help

- Contact JGR Optics' technical support
- Contact the sales department
- Download the latest version of the XN1 server software

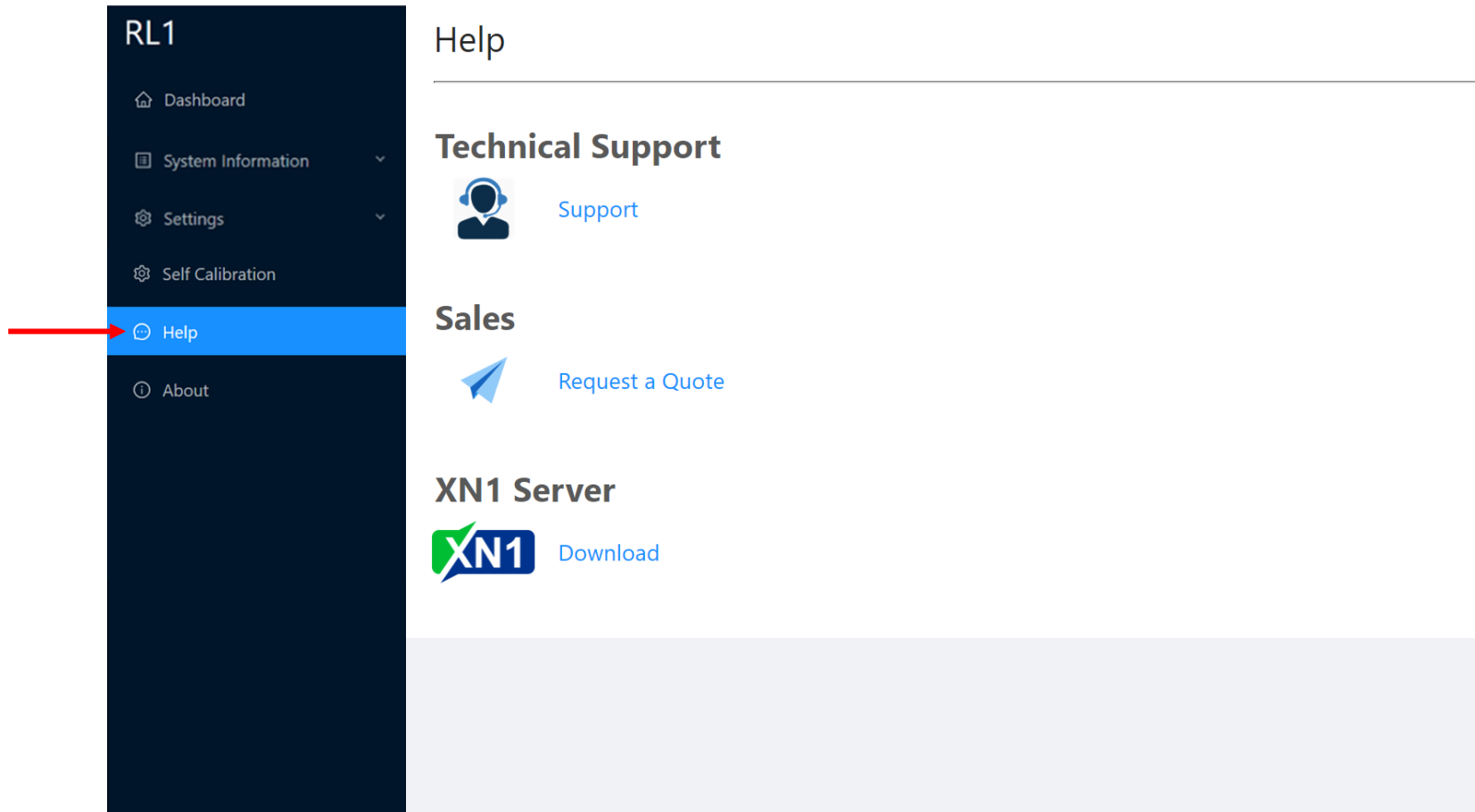

RL1

- Dashboard
- System Information
- Settings
- Self Calibration
- Help
- About

### Help

---

#### Technical Support

 [Support](#)

#### Sales

 [Request a Quote](#)

#### XN1 Server

 [Download](#)

# Accessing and Navigating the RL1 Webpage

## About

Displays information about the device

